

VALENTIN

First-class Service
made in Germany!

Professional RENTAL of:

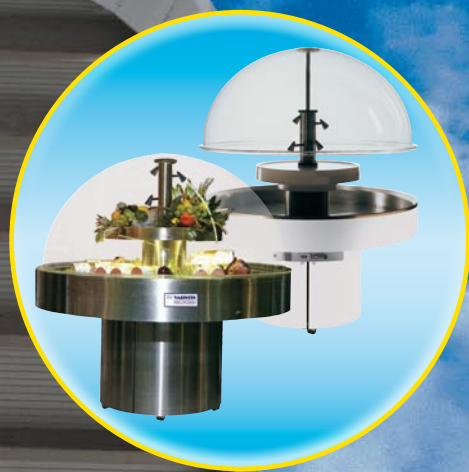

FAMAB
Verband Direkte
Wirtschaftskommunikation e.V.

Special rates
for promotions,
roadshows,
short/longtime-
rental!

VALENTIN Internationaler Messeservice GmbH & Co. KG

Industriestraße 39
40822 Mettmann

Tel.: +49 (0) 21 04 / 91 03 - 0
Fax: +49 (0) 21 04 / 91 03 - 91

info@valentin-messeservice.com
www.valentin-messeservice.com

Rental of chiller display equipment +5°C



- Refrigerators
- Islands
- Glass Door Refrigerators
- Cooling Tables
- Dairy Cases
- Saladettes/Salad Bars
- Cooling Displays
- Display Cases
- Cold-Rooms
- Display Counters
- Cupolas
- Beer Cooling Systems

Internationaler Messeservice GmbH & Co. KG

Postfach 10 04 45
40804 Mettmann

Tel.: +49 (0) 21 04 / 91 03 - 0
Fax: +49 (0) 21 04 / 91 03 - 91

Mini-refrigerator

230 V / 0,7 kW / +5°C

Art.-no. 101 - ⇄ ⇅ ⇆ 44x50x48 cm

€ 67,00



100-I-Refrigerator, small, with freezer compartment

230 V / 0,7 kW / +5°C

Art.-no. 117 - ⇄ ⇅ ⇆ 47x85x50 cm

€ 65,00



140-I-Refrigerator with freezer compartment

230 V / 1 kW / +5°C

Art.-no. 102 - ⇄ ⇅ ⇆ 55x85x60 cm

€ 65,00



Refrigerator with separate freezer compartment

230 V / 0,7 kW / +5°C

Art.-no. 107 - ⇄ ⇅ ⇆ 55x141x60 cm - 275-I € 100,00

Art.-no. 108 - ⇄ ⇅ ⇆ 55x150x60 cm - 300-I € 115,00



180-I-Refrigerator with freezer compartment

230 V / 0,7 kW / +5°C

Art.-no. 105 - ⇄ ⇅ ⇆ 60x85x60 cm

€ 75,00



400-I-Refrigerator

230 V / 0,7 kW / +5°C

Art.-no. 113 - ⇄ ⇅ ⇆ 60x185x60 cm

€ 140,00



400-I-Refrigerator with glazed door, curved-type, fan cooled

230 V / 1 kW / +5°C

Art.-no. 120 - ⇄ ⇅ ⇆ 60x185x60 cm

€ 150,00

330-I-Refrigerator

230 V / 0,7 kW / +5°C

Art.-no. 112 - ⇄ ⇅ ⇆ 70x125x70 cm

€ 125,00



300-I-Refrigerator/freezer combi 150/150 I

230 V / 0,7 kW / +5°C / -18°C

Art.-no. 111 - ⇄ ⇅ ⇆ 51x166x60 cm

€ 139,00



500-I-Refrigerator

230 V / 0,7 kW / +5°C

Art.-no. 114 - ⇄ ⇅ ⇆ 70x155x70 cm

€ 160,00



Cooling table with circulating air system

stainless steel, 2 doors cooled, 1 drawer uncooled

230 V / 1,5 kW / +5°C

Art.-no. 1048 - ⇄ ⇅ ⇆ 134x81x72 cm

€ 600,00



stainless steel, 1 door and 2 drawers cooled, 1 drawer uncooled, temperature: -2°C / +8°C

230 V / 1,5 kW

Art.-no. 1049 - ⇄ ⇅ ⇆ 147x85x60 cm

€ 620,00

1/1/1/KG/1/ENG/WEB

- Rental valid for event period

- Sizes can vary depending on manufactured model

- ⇄ ⇅ ⇆ = WxHxD

Rental of chiller display equipment +5°C

VALENTIN

Internationaler Messeservice GmbH & Co. KG

Postfach 10 04 45
40804 Mettmann

Tel.: +49 (0) 21 04 / 91 03 - 0
Fax: +49 (0) 21 04 / 91 03 - 91

- Refrigerators
- Cooling Tables
- Cooling Displays
- Display Counters
- Islands
- Dairy Cases
- Display Cases
- Cupolas
- Glass Door Refrigerators
- Saladettes/Salad Bars
- Cold-Rooms
- Beer Cooling Systems

Tapas-Cooling display, GN 8¹/₃

230 V / 0,7 kW / +5°C

Art.-no. 1018 - ⇄ ⇓ ⇅ 179x25x40 cm € 390,00

GN = bowls



Cooling display on trolley

230 V / 1 kW / +5°C

Art.-no. 1003 - ⇄ ⇓ ⇅ 100x112x95 cm € 375,00

Art.-no. 1005 - ⇄ ⇓ ⇅ 125x113x95 cm € 405,00

Art.-no. 1007 - ⇄ ⇓ ⇅ 150x112x96 cm € 470,00

Art.-no. 1008 - ⇄ ⇓ ⇅ 157x113x95 cm € 495,00

Art.-no. 1009 - ⇄ ⇓ ⇅ 190x113x95 cm € 525,00



Cooling display on trolley, for fish, (+/-0°C)

230 V / 1 kW

Art.-no. 1011 - ⇄ ⇓ ⇅ 157x113x95 cm € 620,00

Art.-no. 1012 - ⇄ ⇓ ⇅ 190x113x95 cm € 700,00



Cooling display on trolley, curved type

230 V / 1 kW / +5°C

Art.-no. 1014 - ⇄ ⇓ ⇅ 127x111x97 cm € 435,00

Art.-no. 1015 - ⇄ ⇓ ⇅ 160x111x97 cm € 535,00

Art.-no. 1013 - ⇄ ⇓ ⇅ 193x111x97 cm € 620,00

Cooling display on trolley, curved type, for fish, (+/-0°C)

230 V / 1 kW

Art.-no. 1016 - ⇄ ⇓ ⇅ 127x111x97 cm € 535,00

Display Counter with refrigeration storage

230 V / 1,5 kW / +5°C

Art.-no. 1032 - ⇄ ⇓ ⇅ 130x134x97 cm € 700,00



Display Counter with refrigeration storage, curved type

230 V / 1,5 kW / +5°C

Art.-no. 1034 - ⇄ ⇓ ⇅ 135x128x116 cm € 750,00

Art.-no. 1033 - ⇄ ⇓ ⇅ 198x128x116 cm € 900,00

Art.-no. 1035 - ⇄ ⇓ ⇅ 261x128x116 cm € 1100,00

Display Counter with refrigeration storage, curved type, fan cooled

230 V / 1,5 kW / (+/-0°C)

Art.-no. 1037 - ⇄ ⇓ ⇅ 120x130x115 cm € 700,00

Art.-no. 1038 - ⇄ ⇓ ⇅ 150x130x115 cm € 800,00

Art.-no. 1039 - ⇄ ⇓ ⇅ 170x130x115 cm € 870,00

Art.-no. 1040 - ⇄ ⇓ ⇅ 200x130x115 cm € 970,00



Refrigerator island 4-sided glazed, POS-Type

230 V / 1,5 kW / +5°C

Art.-no. 1019 - ⇄ ⇓ ⇅ 125x93x125 cm € 570,00

Refrigerator island 4-sided glazed, (+/-0°C)

230 V / 1,5 kW

Art.-no. 1102 - ⇄ ⇓ ⇅ 200x100x105 cm € 810,00

Art.-no. 1101 - ⇄ ⇓ ⇅ 250x100x105 cm € 700,00

Refrigerator island 4-sided glazed, with lighted top, (+/-0°C)

230 V / 1,5 kW

Art.-no. 1103 - ⇄ ⇓ ⇅ 152x113x102 cm € 700,00



Refrigerator island 4-sided glazed

230 V / 1,5 kW / +5°C

Art.-no. 1107 - ⇄ ⇓ ⇅ 151x90x94 cm € 650,00

11/11/KG/2/ENG/WEB

- Rental valid for event period

- Sizes can vary depending on manufactured model

- ⇄ ⇓ ⇅ = WxHxD

Rental of chiller display equipment +5°C

VALENTIN

Internationaler Messeservice GmbH & Co. KG

Postfach 10 04 45
40804 Mettmann

Tel.: +49 (0) 21 04 / 91 03 - 0
Fax: +49 (0) 21 04 / 91 03 - 91

- Refrigerators
- Cooling Tables
- Cooling Displays
- Display Counters
- Islands
- Dairy Cases
- Display Cases
- Cupolas
- Glass Door Refrigerators
- Saladettes/Salad Bars
- Cold-Rooms
- Beer Cooling Systems

Refrigerator island, glazed slide-lid, lighted, (+/- 0°C)

230 V / 1,5 kW

Art.-no. 1104 - ⇄ ⇅ ⇆ 185x83x85 cm

€ 770,00



Refrigerator island, glazed slide-lid, lighted, (+/- 0°C)

230 V / 1,5 kW

Art.-no. 1105 - ⇄ ⇅ ⇆ 210x83x85 cm

€ 820,00



Mini-dairy case

230 V / 1,5 kW / +5°C

Art.-no. 1057 - ⇄ ⇅ ⇆ 65x152x75 cm

€ 450,00



Dairy case with illuminated shelves

230 V / 1 kW / +5°C

Art.-no. 1056 - ⇄ ⇅ ⇆ 70x198x72 cm

€ 520,00



Art.-no. 1055 - ⇄ ⇅ ⇆ 133x198x72 cm

€ 750,00

Dairy case with illuminated shelves

230 V / 1,5 kW / +5°C

Art.-no. 1058 - ⇄ ⇅ ⇆ 135x205x89 cm

€ 750,00



Dairy case

230 V / 1,5 kW / +5°C

Art.-no. 1059 - ⇄ ⇅ ⇆ 102x215x94 cm

€ 600,00



Dairy case

230 V / 1,5 kW / +5°C

Art.-no. 1063 - ⇄ ⇅ ⇆ 103x205x81 cm

€ 570,00

Art.-no. 1060 - ⇄ ⇅ ⇆ 135x205x81 cm

€ 675,00

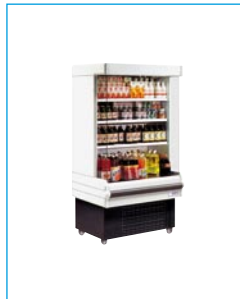

Dairy case

230 V / 1,5 kW / +5°C

Art.-no. 1079 - ⇄ ⇅ ⇆ 197x205x81 cm

€ 895,00



Dairy case

230 V / 1,5 kW / +5°C

Art.-no. 1067 - ⇄ ⇅ ⇆ 130x204x78 cm

€ 665,00



Dairy case

230 V / 1,5 kW / +5°C

Art.-no. 1074 - ⇄ ⇅ ⇆ 130x194x75 cm

€ 675,00



11/11/KG/3/ENG/WEB

- Rental valid for event period

- Sizes can vary depending on manufactured model

- ⇄ ⇅ ⇆ = WxHxD

Rental of chiller display equipment +5°C

VALENTIN

Internationaler Messeservice GmbH & Co. KG

Postfach 10 04 45
40804 Mettmann

Tel.: +49 (0) 21 04 / 91 03 - 0
Fax: +49 (0) 21 04 / 91 03 - 91

- Refrigerators
- Cooling Tables
- Cooling Displays
- Display Counters
- Islands
- Dairy Cases
- Display Cases
- Cupolas
- Glass Door Refrigerators
- Saladettes/Salad Bars
- Cold-Rooms
- Beer Cooling Systems

Refrigerated display case 4-sided glazed, revolving shelves

230 V / 1,5 kW / +5°C

Art.-no. 1080 - ⇄ ⇅ ⇆ 70x183x70 cm € 790,00



Refrigerated display case 6-sided glazed, revolving shelves

230 V / 1,5 kW / +5°C

Art.-no. 1086 - ⇄ ⇅ ⇆ 101x190x90 cm € 990,00



Dual refrigerated display case, all-sided glazed

230 V / 1,5 kW / +5°C

Art.-no. 1084 - ⇄ ⇅ ⇆ 126x183x70 cm € 950,00



Triple refrigerated display case, all-sided glazed

230 V / 1,5 kW / +5°C

Art.-no. 1085 - ⇄ ⇅ ⇆ 183x183x70 cm € 1150,00



SHOWMASTER – Stainless steel

Refrigerated cupola (refrigeration only on bottom)

230 V / 1,5 kW / +5°C

Art.-no. 1050 - Ø 111 cm € 1730,00

Art.-no. 1053 - Ø 147 cm € 1990,00



SHOWMASTER – White

Refrigerated cupola (refrigeration only on bottom)

230 V / 1,5 kW / +5°C

Art.-no. 1051 - Ø 111 cm € 1640,00

Art.-no. 1052 - Ø 147 cm € 1850,00



140-I-Refrigerator with glazed door, with lighting, lockable

230 V / 0,5 kW / +5°C

Art.-no. 1111 - ⇄ ⇅ ⇆ 50x84x54 cm € 80,00



200-I-Refrigerator with glazed door

230 V / 1 kW / +5°C

Art.-no. 1110 - ⇄ ⇅ ⇆ 60x85x60 cm € 90,00



200-I-Refrigerator with glazed door, with lighting

230 V / 1 kW / +5°C

Art.-no. 116 - ⇄ ⇅ ⇆ 60x85x60 cm € 90,00

200-I-Refrigerator with glazed door, fan cooled, with lighting

230 V / 1 kW / +5°C

Art.-no. 1081 - ⇄ ⇅ ⇆ 60x85x60 cm € 175,00

275-I-Refrigerator with glazed door, fan cooled

230 V / 1 kW / +5°C

Art.-no. 1088 - ⇄ ⇅ ⇆ 60x143x60 cm € 250,00



365-I-Refrigerator with glazed door, fan cooled, lighting

230 V / 1 kW / +5°C

Art.-no. 1112 - ⇄ ⇅ ⇆ 60x180x61 cm € 420,00



11/11/KG/4/ENG/WEB

- Rental valid for event period

- Sizes can vary depending on manufactured model

- ⇄ ⇅ ⇆ = WxHxD

Rental of chiller display equipment +5°C

VALENTIN

- Refrigerators
- Cooling Tables
- Cooling Displays
- Display Counters
- Islands
- Dairy Cases
- Display Cases
- Cupolas
- Glass Door Refrigerators
- Saladettes/Salad Bars
- Cold-Rooms
- Beer Cooling Systems

Internationaler Messeservice GmbH & Co. KG

Postfach 10 04 45
40804 Mettmann

Tel.: +49 (0) 21 04 / 91 03 - 0
Fax: +49 (0) 21 04 / 91 03 - 91

400-l-Refrigerator with glazed door, fan cooled, lighting

230 V / 1 kW / +5°C

Art.-no. 1108 - ⇄ ⇅ ⇆ 60x175x62 cm € 380,00



400-l-Refrigerator with glazed door fan cooled, lighting

230 V / 1 kW / +5°C

Art.-no. 1082 - ⇄ ⇅ ⇆ 65x187x62 cm € 420,00



400-l-Refrigerator with glazed door, curved-type, fan cooled, lighting

230 V / 1 kW / +5°C

Art.-no. 1087 - ⇄ ⇅ ⇆ 67x192x65 cm € 450,00



500-l-Refrigerator with glazed door, fan cooled, lighting

230 V / 1 kW / +5°C

Art.-no. 121 - ⇄ ⇅ ⇆ 70x156x70 cm € 210,00



Salad-bar

230 V / 1,5 kW / +5°C

Art.-no. 1042 - ⇄ ⇅ ⇆ 165x137x116 cm € 895,00



Saladette

with two sided glazed refrigeration storage incl. lighting, temperature: +2°C / +10°C

230 V / 1,5 kW

Art.-no. 1043 - ⇄ ⇅ ⇆ 178x131x98 cm € 915,00



Cold room, lockable

230 V / 1 kW / +5°C

Art.-no. 1300 - ⇄ ⇅ ⇆ 166x216x166 cm € 1180,00

Art.-no. 1301 - ⇄ ⇅ ⇆ 196x216x196 cm € 1290,00

Art.-no. 1302 - ⇄ ⇅ ⇆ 196x216x296 cm € 1385,00

Art.-no. 1303 - ⇄ ⇅ ⇆ 241x216x296 cm € 1665,00



Cold room, lockable

230 V / 1 kW / +5°C

Art.-no. 1304 - ⇄ ⇅ ⇆ 296x216x296 cm € 1825,00



Beer cooling system

dispensing head with 2 pipes – not for soft drinks

230 V / 2 kW

Dispensing head
⇄ ⇅ ⇆ 50x44x20 cm

Art.-no. 461 € 370,00



Beer cooling system

dispensing head with 4 pipes – not for soft drinks

230 V / 2 kW

Dispensing head
⇄ ⇅ ⇆ 65x41x17 cm

Art.-no. 460 € 500,00



11/11/KG/5/ENG/WEB

- Rental valid for event period

- Sizes can vary depending on manufactured model

- ⇄ ⇅ ⇆ = WxHxD

General Rental Conditions

Terms of payment

return to:

VALENTIN

Internationaler Messeservice GmbH & Co. KG

Postfach 10 04 45
40804 Mettmann

Tel.: +49 (0) 21 04 / 91 03 - 0
Fax: +49 (0) 21 04 / 91 03 - 91

General Rental Conditions

1. All prices are net prices excluded state and local taxes. Prices include delivery to and pickup from the exhibit stand. This applies to our general trade show area. Special deliveries outside of our normal delivery zone requiring customs are subject to special terms on a case by case basis.
2. **The rent for the general stand equipment will be charged for the entire duration of the fair.** For longer rental periods, special conditions can be arranged. Rental cancellations can be made only up to 14 days prior to the beginning of the fair. The whole rental price will be charged for late cancellations. The rental equipment is available only for the duration of the trade show.
3. The exhibitor's liability for rental equipment will begin upon delivery to the stand and will end with the rental equipment pickup. These terms apply even if the stand is unmanned. The complete rental equipment should be prepared for pickup (including shelves, ice cube trays, glass platters, etc.) and under no circumstances locked up on the pickup date. In the event the rental equipment is not available on the pickup day, contrary to rental agreement, the exhibitor's liability is continued. In this case, it is the exhibitor's obligation to return the merchandise at his own expense. **The rental equipment is not insured. It is the responsibility of the renter to provide insurance.**
4. Claims of incomplete delivery and/or delivery of equipment not in compliance with the contract terms must be submitted within 24 hours of receipt of rental equipment. Later claims will not be accepted. The renter is obligated to report any damage to the equipment caused by the renter or a third party. This also applies in the case of theft. The rental company reserves the right to substitute equivalent merchandise in exceptional cases. This also applies to late orders. Pictures, measurements, technical specifications could differ from shown pictures and description.
5. The rental equipment remains the property of the rental company and is not subject to seizure. It can be used only for the intended purpose. Any different or extended use is not allowed. The rental company must be notified of any transfer of rental equipment to other locations. Failure to do so will result in the renter accepting all liability. This applies to any damages caused by moving or construction companies contracted by the exhibitors. **If any other companies transport the appliances, they will assume all responsibilities for any damages and losses of rental equipment.**
6. It is the obligation of the renter to provide adequate ventilation space when setting up refrigeration equipment. Blocking or covering the cooling vent slits of the equipment must be avoided. **For refrigerated and deep-freeze display equipment night tariff electric connection is essential. The defrosting tanks must be emptied regularly. The lessor is not liable for any water damages.** Any contents of cooling equipment must be removed and become the responsibility of the renter. There will be no liability for leftover merchandise. **The rental company Valentin Internationaler Messeservice GmbH & Co. KG is not liable for any damages to the renter's refrigerated merchandise, failures of the equipment, or loss of profit.**
7. General Rental Conditions apply to all orders whether verbal, telephoned, faxed, e-mailed or written.
8. The venue of judicial action will be Mettmann, Germany. German laws apply to all foreign orders regardless of any differences between laws.

11/11/MB/ENG/WEB

VALENTIN

Internationaler Messeservice GmbH & Co. KG

Industriestraße 39 Postfach 100 445
40822 Mettmann 40804 Mettmann

Tel.: +49 (0) 21 04 / 9103-0

Fax: +49 (0) 21 04 / 9103-91

info@valentin-messeservice.com

www.valentin-messeservice.com

Account numbers (Mettmann):

Commerzbank AG
064 1679 200 (BLZ 300 800 00)
IBAN DE 523 008 0000 641679200
S.W.I.F.T.: DRES DE FF 333

Kreissparkasse
000 17 12 934 (BLZ 301 502 00)

Postbank AG (Essen)
74218-434 (BLZ 360 100 43)

Ust ID N°-DE 812 566 888

Trade fair offices:

Dusseldorf Tel.: +49 (0) 211 / 45 11 27
Intern: 8128

Cologne Tel.: +49 (0) 221 / 821-2831

The trade fair offices are not manned all the time.

Please fill in

Terms of payment: payable in advance, at the latest, four weeks before the fair.

We pay with credit card (please mark with a cross):

EUROCARD

MasterCard

VISA

AMERICAN EXPRESS

Card no.:

Expiration date:

Card ID number:

Name of credit card holder:

Date:

Signature:

VALENTIN

Your presentation
without any handicap!



Your Partner for the leading food fairs:

- * ALIMENTARIA, Barcelona/Lisbon
- * ANUGA, Cologne
- * BIOFACH, Nuremberg
- * CIBUS, Parma
- * CONXEMAR, Vigo
- * ESE / SEAFOOD, Brussel
- * FISH, Bremen
- * FOODS & GOODS, Paris
- * FOODPEST, Budapest
- * GULFOOD, Dubai
- * IFFA, Frankfurt
- * IFE, London
- * IGEHO, Basel
- * IGW (Int. Green Week), Berlin
- * INTERCOOL, INTERMEAT, INTERMOPRO, Dusseldorf
- * INTERNORGA, Hamburg
- * MEGAVINO, Brussel
- * PLMA, Amsterdam
- * SALIMA, Brno
- * SIA, Paris
- * SIAL, Paris
- * TEMA, Copenhagen
- * TUTTOFOOD, Milan
- * WINE FAIR, London
- * VINEXPO, Bordeaux
- * VINISUD, Montpellier



• *You need something special?
... just call our 24hrs-hotline!*



VALENTIN Internationaler Messeservice GmbH & Co. KG

Industriestraße 39
40822 Mettmann

Tel.: +49 (0) 21 04 / 91 03 - 0
Fax: +49 (0) 21 04 / 91 03 - 91

info@valentin-messeservice.com
www.valentin-messeservice.com