

VALENTIN

First-class Service
made in Germany!

Professional RENTAL of:

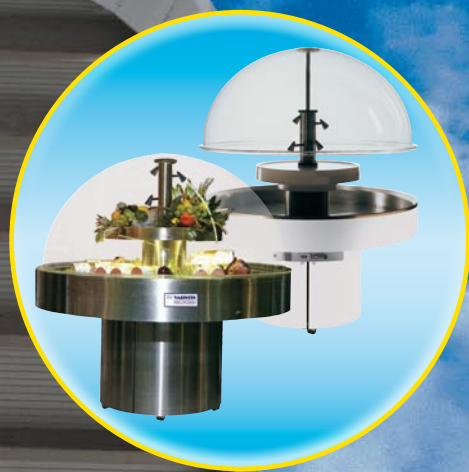

FAMAB
Verband Direkte
Wirtschaftskommunikation e.V.

Special rates
for promotions,
roadshows,
short/longtime-
rental!

VALENTIN Internationaler Messeservice GmbH & Co. KG

Industriestraße 39
40822 Mettmann

Tel.: +49 (0) 21 04 / 91 03 - 0
Fax: +49 (0) 21 04 / 91 03 - 91

info@valentin-messeservice.com
www.valentin-messeservice.com

Rental of kitchen appliances

■ Electric Appliances ■ Fitted Kitchens ■ Kitchen Appliances

VALENTIN

Internationaler Messeservice GmbH & Co. KG

Postfach 10 04 45
40804 Mettmann

Tel.: +49 (0) 21 04 / 91 03 - 0
Fax: +49 (0) 21 04 / 91 03 - 91

2 burner table cooker

230 V / 2,3 kW

Art.-no. 302 - ⇄ ⇅ ⇆ 50x10x30 cm

€ 29,00



Kitchenette

2 burner, oven

230 V / 3,5 kW

Art.-no. 310 - ⇄ ⇅ ⇆ 55x30x34 cm

€ 50,00

Built-in glass-ceramic cooktop

stainless steel frame, 4 highlight-cooking zones

400 V / 6,4 kW - CEE-plug 3 x 16A

Art.-no. 478 - ⇄ ⇅ 90x35 cm

€ 130,00



Built-in glass-ceramic cooktop

stainless steel frame, 4 highlight-cooking zones

400 V / 6,4 kW - CEE-plug 3 x 16A

Art.-no. 479 - ⇄ ⇅ 58x58 cm

€ 95,00

Built-in oven

frame: brown

230 V / 3,4 kW

build-in dimensions

⇄ ⇅ 57x59x56 cm

Art.-no. 398

€ 130,00



Built-in oven

frame: stainless-steel

230 V / 3,4 kW

build-in dimensions

⇄ ⇅ 57x59x56 cm

Art.-Nr. 399

€ 150,00

Stove with 4 burners

with oven

400 V / 8 kW - CEE-plug 3 x 16A

Art.-no. 401 - ⇄ ⇅ ⇆ 55x85x60 cm

€ 100,00



Stove with ceran top

4 burners with hot-air oven

400 V / 8 kW - CEE-plug 3 x 16A

Art.-no. 403 - ⇄ ⇅ ⇆ 50x85x60 cm

€ 130,00



Microwave

230 V / 0,7 kW

Art.-no. 308 - ⇄ ⇅ ⇆ 47x27x36 cm

€ 64,00



11/11/KA1/ENG/WEB

- Rental valid for event period

- Sizes can vary depending on manufactured model

- ⇄ ⇅ ⇆ = WxHxD

Rental of kitchen appliances

■ Electric Appliances ■ Fitted Kitchens ■ Kitchen Appliances

VALENTIN

Internationaler Messeservice GmbH & Co. KG

Postfach 10 04 45
40804 Mettmann

Tel.: +49 (0) 21 04 / 91 03 - 0
Fax: +49 (0) 21 04 / 91 03 - 91

Microwave "Special"

with grill and hot air
230 V / 2,3 kW

Art.-no. 316 - ⇄ ⇅ ⇆ 53x32x50 cm € 150,00

Microwave professional

230 V / 1,5 kW / 20A

Art.-no. 309 - ⇄ ⇅ ⇆ 51x33x42 cm € 215,00



Hot-air steamer, small, GN 4²/₃

230 V / 2,2 kW

3/4 inch water supply, 3/4 inch water drain

Art.-no. 468 - ⇄ ⇅ ⇆ 60x56x57 cm € 390,00

GN = bowls

ALSO READY WITHOUT WATER SUPPLY

Hot-air steamer, small, GN 5²/₃

400 V / 4,2 kW - CEE-plug 3 x 16A

1/2 inch water supply, 3/4 inch water drain required

Art.-no. 429 - ⇄ ⇅ ⇆ 71x60x65 cm € 450,00

GN = bowls

WATER SUPPLY REQUIRED



Hot-air steamer with rack, GN 6¹/₁

400 V / 7,5 kW - CEE-plug 3 x 16A

1/2 inch water supply, 1 1/2 inch water drain required

Art.-no. 442 - ⇄ ⇅ ⇆ 90x158x85 cm € 990,00

GN = bowls

WATER SUPPLY REQUIRED

Food hot display unit

230 V / 1,5 kW

GN 2¹/₁
Art.-no. 1045 - ⇄ ⇅ ⇆ 84x68x78 cm € 230,00

GN 3¹/₁
Art.-no. 1046 - ⇄ ⇅ ⇆ 120x68x78 cm € 330,00

GN 4¹/₁
Art.-no. 1047 - ⇄ ⇅ ⇆ 155x68x78 cm € 490,00

GN = bowls



Electrical soup warmer

capacity: 10 l

230 V / 0,4 kW

Art.-no. 441 € 37,00

Electrical pan (Ø 40 cm)

with glass lid

230 V / 1,6 kW

Art.-no. 321 € 50,00



Induction-table cooker (Ø 21 cm)

incl. pan and pot

230 V / 2 kW

Art.-no. 404 - ⇄ ⇅ ⇆ 38x07x44 cm € 240,00

Induction wok

incl. wok pan

Ø 40 cm - 230 V / 3 kW

Art.-no. 453 - ⇄ 15,5 cm € 300,00

Ø 38 cm - 230 V / 2,3 kW

Art.-no. 454 - ⇄ 10,0 cm € 225,00



Chafing Dish

230 V / 0,3 kW

Art.-no. 436 - ⇄ ⇅ ⇆ 55x30x34 cm € 90,00

Bain-Marie

incl. 3 x 5-l bowls, GN

230 V / 1,2 kW

Art.-no. 425 € 135,00

GN = bowls



Sausage warmer

2 x 10 l, with lid

230 V / 0,6 kW

Art.-no. 426 - ⇄ ⇅ ⇆ 75x25x28 cm € 130,00

- Rental valid for event period

- Sizes can vary depending on manufactured model

- ⇄ ⇅ ⇆ = WxHxD

11/11/KA2/ENG/WEB

Rental of kitchen appliances

■ Electric Appliances ■ Fitted Kitchens ■ Kitchen Appliances

VALENTIN

Internationaler Messeservice GmbH & Co. KG

Postfach 10 04 45
40804 Mettmann

Tel.: +49 (0) 21 04 / 91 03 - 0
Fax: +49 (0) 21 04 / 91 03 - 91

Dining trolley, 3¹/₄ bowls, GN

230 V / 2,9 kW

Art.-no. 455 - ⇄ ⇅ ⇆ 126x90x63 cm

€ 490,00

GN = bowls



Plate warmer for 120 plates (Ø 33 cm)

Temperature: 30°C - 90°C

230 V / 1,5 kW

Art.-no. 528 - ⇄ ⇅ ⇆ 74x87x42 cm

€ 190,00

Salamander

230 V / 2,2 kW

Art.-no. 434 - ⇄ ⇅ ⇆ 56x44x37 cm

€ 125,00

400 V / 4,4 kW - CEE-plug 3 x 16A

Art.-no. 435 - ⇄ ⇅ ⇆ 79x41x41 cm

€ 155,00

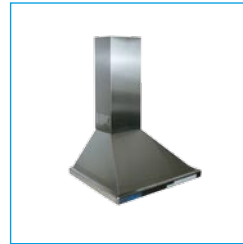

Fume exhaust hood

with duct, stainless steel, wall-mounted

230 V / 0,5 kW

Art.-no. 420 - ⇄ ⇅ ⇆ 63x17x51 cm

€ 43,00

Fume exhaust hood

stainless steel with duct, wall-mounted

230 V / 0,5 kW

Art.-no. 462 - ⇄ ⇅ ⇆ 60x25x55 cm

€ 80,00

Fume exhaust hood

stainless steel with duct, island-type

230 V / 0,5 kW

Art.-no. 466 - ⇄ ⇅ ⇆ 90x46x60 cm

€ 350,00



Electrical deep fryer

230 V / 3 kW

7,5 l bowl 7,5 l

Art.-no. 445 - ⇄ ⇅ ⇆ 27x26x42 cm

€ 130,00

10 l bowl 10 l

Art.-no. 446 - ⇄ ⇅ ⇆ 31x29x48 cm

€ 160,00

Professional Electrical deep fryer

bowl 8 l

400 V / 5,4 kW - CEE-plug 3 x 16A

Art.-no. 448 - ⇄ ⇅ ⇆ 30x60x29 cm

€ 245,00



Container for chips

heatable, capacity: 2,2 kg

230 V / 0,3 kW

Art.-no. 447 - ⇄ ⇅ ⇆ 28x24x40 cm

€ 136,00

Sausage grill

230 V / 1,5 kW

Art.-no. 427 - ⇄ ⇅ ⇆ 68x21x41 cm

€ 135,00



Griddle plate, small

adjustable up to 300°C

400 V / 6 kW - CEE-plug 3 x 16A

Art.-no. 449 - ⇄ ⇅ ⇆ 60x29x60 cm

€ 249,00

Griddle plate, small

adjustable up to 300°C (2 grill-zones)

230 V / 4 kW

Art.-no. 444 - ⇄ ⇅ ⇆ 64x30x46 cm

€ 289,00

Griddle plate

with tub, 2¹/₄ GN

400 V / 7 kW - CEE-plug 3 x 16A

Art.-no. 456 - ⇄ ⇅ ⇆ 70x85x71 cm

€ 590,00

GN = bowls



Electrical stool-cooker

burner - WxHxD: 40x03x40 cm

400 V / 6 kW - CEE-plug 3 x 16A

Art.-no. 452 - ⇄ ⇅ ⇆ 58x58x52 cm

€ 255,00

11/11/KA3/ENG/WEB

- Rental valid for event period

- Sizes can vary depending on manufactured model - WxHxD = ⇄ ⇅ ⇆

- ⚙ = 1/2 inch water supply, inch drain DN 50

Rental of kitchen appliances

■ Electric Appliances ■ Fitted Kitchens ■ Kitchen Appliances

VALENTIN

Internationaler Messeservice GmbH & Co. KG

Postfach 10 04 45
40804 Mettmann

Tel.: +49 (0) 21 04 / 91 03 - 0
Fax: +49 (0) 21 04 / 91 03 - 91

Coffee machine 10 cups

230 V / 2 kW

Art.-no. 303 - ⇄ ⇅ ⇆ 21x31x30 cm € 22,00



Coffee machine 2 x 10 cups

230 V / 2 kW

Art.-no. 304 - ⇄ ⇅ ⇆ 35x35x25 cm € 40,00



Coffee machine 80 cups

230 V / 1 kW

Art.-no. 305 - ⇄ ⇅ ⇆ 35x51x35 cm € 79,00



Coffee-/Cappuccino machine "SAECO Royal Professional"

water tank, auto-cappuccino function

230 V / 1,6 kW

Art.-no. 322 - ⇄ ⇅ ⇆ 39x40x46 cm € 310,00



Coffee-/Cappuccino-/Espresso machine "Jura X7"

water tank, draw-off button milk froth

230 V / 2,2 kW / 10A

Art.-no. 317 - ⇄ ⇅ ⇆ 42x53x50 cm € 495,00



Coffeemachine (for coffee specialties) by "Franke / Bremer" mod. Pura

available as tank- or water supply type

3/8 inch water supply, Ø 16 mm water drain

230 V / 2,3 kW / 16A

Art.-no. 324 - ⇄ ⇅ ⇆ 32x70x59 cm € 750,00



10-l Juice dispenser

230 V / 1 kW

Art.-no. 423 - ⇄ ⇅ ⇆ 24x58x35 cm € 120,00

2 x 5-l Juice dispenser

230 V / 1 kW

Art.-no. 424 - ⇄ ⇅ ⇆ 24x58x35 cm € 145,00



Professional slicer for cold cuts

230 V / 1 kW

Art.-no. 421 - ⇄ ⇅ ⇆ 60x40x40 cm € 150,00

400 V / 1 kW - CEE-plug 3 x 16A

Art.-no. 406 - ⇄ ⇅ ⇆ 60x38x50 cm € 150,00

Sink unit for glasses

inox, with Gastro-Boy (2 cleaning brushes) and tap

Art.-no. 523 - ⇄ ⇅ ⇆ 40x30x40 cm € 62,00



Sink unit

with 5-l built-in hot-water heater, ⚡

Art.-no. 525 - ⇄ ⇅ ⇆ 50x85x60 cm € 89,00

Sink unit

with 5-l built-in hot-water heater, with drain, ⚡

230 V / 2 kW

Art.-no. 505 - ⇄ ⇅ ⇆ 100x85x50 cm € 95,00



Double Sink unit

with 5-l built-in hot-water heater, ⚡

Art.-no. 507 - ⇄ ⇅ ⇆ 100x85x50 cm € 100,00

Art.-no. 508 - ⇄ ⇅ ⇆ 120x85x60 cm € 105,00
as art.-no. 507 with drain

- Rental valid for event period

- Sizes can vary depending on manufactured model - WxHxD = ⇄ ⇅ ⇆

- ⚡ = 1/2 inch water supply, inch drain DN 50

11/11/KA4/ENG/WEB

Rental of kitchen appliances

■ Electric Appliances ■ Fitted Kitchens ■ Kitchen Appliances

VALENTIN

Internationaler Messeservice GmbH & Co. KG

Postfach 10 04 45
40804 Mettmann

Tel.: +49 (0) 21 04 / 91 03 - 0
Fax: +49 (0) 21 04 / 91 03 - 91

Sink stainless steel

(depth sink: 20 cm), instant water heater
400 V / 28 kW, 63A-plug,
5-l built in hot water heater, 230 V / 3,5kW,

Art.-no. 501 - 170x90x74 cm € 200,00



Double sink stainless steel

(depth sink: 24 cm), instant water heater
400 V / 18 kW, 32A-plug,

Art.-no. 503 - 190x85x70 cm € 275,00

Kitcase

Kitchen unit with fitted 140-l refrigerator,
5-l-hot water heater, 2 burners, coffee machine
with thermos pot (8 cups),
2x 230 V supply each 3,5 kW required,

Art.-no. 517 - 94x174x65 cm € 395,00



Special kitchen SKJ/U

kitchen unit with fitted 140-l-refrigerator, sink,
5-l-hot water heater, 2 burners,
2x 230 V supply each 3,5 kW required,

Art.-no. 514 - 90x95x65 cm € 212,00

Art.-no. 515 - 100x95x65 cm € 199,00

Special kitchen SKJ/O

Kitchen unit with fitted 140-l-refrigerator, sink,
5-l-hot water heater, 2 burners and wall cupboard,
2x 230 V supply each 3,5 kW required,

Art.-no. 516 - 90x195x65 cm € 242,00



Cupboard combi – Dresser with wall cupboard

moveable, 1x 230 V socket,
on the top: 1 shelf, below: 2 drawers, 1 shelf

Art.-no. 500 - 90x190x50 cm € 137,00

Wall-cupboard

1 shelf

Art.-no. 511 - 50x55x30 cm € 43,00



Wall-cupboard

1 shelf

Art.-no. 512 - 100x55x30 cm € 50,00

Dresser

1 drawers, 1 shelf

Art.-no. 509 - 50x85x50 cm € 48,00

Dresser

1 / 2 drawers, 1 shelf

Art.-no. 510 - 100x85x50 cm € 53,00

Cupboard

4 shelves, adjustable

Art.-no. 513 - 50x187x47 cm € 50,00



Stainless steel table

Art.-no. 524 - 120x86x70 cm € 120,00

Trolley

Art.-no. 527 - 81x95x52 cm € 80,00



Plate-Rack Trolley, 30 shelves

plate dimension: BxT: 46 x 35 cm

Art.-no. 457 - 79x143x49 cm € 130,00

11/11/KA5/ENGWEB

- Rental valid for event period

- Sizes can vary depending on manufactured model - WxHxD =

- = 1/2 inch water supply, inch drain DN 50

General Rental Conditions

Terms of payment

return to:

VALENTIN

Internationaler Messeservice GmbH & Co. KG

Postfach 10 04 45
40804 Mettmann

Tel.: +49 (0) 21 04 / 91 03 - 0
Fax: +49 (0) 21 04 / 91 03 - 91

General Rental Conditions

1. All prices are net prices excluded state and local taxes. Prices include delivery to and pickup from the exhibit stand. This applies to our general trade show area. Special deliveries outside of our normal delivery zone requiring customs are subject to special terms on a case by case basis.
2. **The rent for the general stand equipment will be charged for the entire duration of the fair.** For longer rental periods, special conditions can be arranged. Rental cancellations can be made only up to 14 days prior to the beginning of the fair. The whole rental price will be charged for late cancellations. The rental equipment is available only for the duration of the trade show.
3. The exhibitor's liability for rental equipment will begin upon delivery to the stand and will end with the rental equipment pickup. These terms apply even if the stand is unmanned. The complete rental equipment should be prepared for pickup (including shelves, ice cube trays, glass platters, etc.) and under no circumstances locked up on the pickup date. In the event the rental equipment is not available on the pickup day, contrary to rental agreement, the exhibitor's liability is continued. In this case, it is the exhibitor's obligation to return the merchandise at his own expense. **The rental equipment is not insured. It is the responsibility of the renter to provide insurance.**
4. Claims of incomplete delivery and/or delivery of equipment not in compliance with the contract terms must be submitted within 24 hours of receipt of rental equipment. Later claims will not be accepted. The renter is obligated to report any damage to the equipment caused by the renter or a third party. This also applies in the case of theft. The rental company reserves the right to substitute equivalent merchandise in exceptional cases. This also applies to late orders. Pictures, measurements, technical specifications could differ from shown pictures and description.
5. The rental equipment remains the property of the rental company and is not subject to seizure. It can be used only for the intended purpose. Any different or extended use is not allowed. The rental company must be notified of any transfer of rental equipment to other locations. Failure to do so will result in the renter accepting all liability. This applies to any damages caused by moving or construction companies contracted by the exhibitors. **If any other companies transport the appliances, they will assume all responsibilities for any damages and losses of rental equipment.**
6. It is the obligation of the renter to provide adequate ventilation space when setting up refrigeration equipment. Blocking or covering the cooling vent slits of the equipment must be avoided. **For refrigerated and deep-freeze display equipment night tariff electric connection is essential. The defrosting tanks must be emptied regularly. The lessor is not liable for any water damages.** Any contents of cooling equipment must be removed and become the responsibility of the renter. There will be no liability for leftover merchandise. **The rental company Valentin Internationaler Messeservice GmbH & Co. KG is not liable for any damages to the renter's refrigerated merchandise, failures of the equipment, or loss of profit.**
7. General Rental Conditions apply to all orders whether verbal, telephoned, faxed, e-mailed or written.
8. The venue of judicial action will be Mettmann, Germany. German laws apply to all foreign orders regardless of any differences between laws.

11/11/MB/ENG/WEB

VALENTIN

Internationaler Messeservice GmbH & Co. KG

Industriestraße 39 Postfach 100 445
40822 Mettmann 40804 Mettmann

Tel.: +49 (0) 21 04 / 9103-0

Fax: +49 (0) 21 04 / 9103-91

info@valentin-messeservice.com

www.valentin-messeservice.com

Account numbers (Mettmann):

Commerzbank AG
064 1679 200 (BLZ 300 800 00)
IBAN DE 523 008 0000 641679200
S.W.I.F.T.: DRES DE FF 333

Kreissparkasse
000 17 12 934 (BLZ 301 502 00)

Postbank AG (Essen)
74218-434 (BLZ 360 100 43)

Ust ID N°-DE 812 566 888

Trade fair offices:

Dusseldorf Tel.: +49 (0) 211 / 45 11 27
Intern: 8128

Cologne Tel.: +49 (0) 221 / 821-2831

The trade fair offices are not manned all the time.

Please fill in

Terms of payment: payable in advance, at the latest, four weeks before the fair.

We pay with credit card (please mark with a cross):

EUROCARD

MasterCard

VISA

AMERICAN EXPRESS

Card no.:

Expiration date:

Card ID number:

Name of credit card holder:

Date:

Signature:

VALENTIN

Your presentation
without any handicap!



Your Partner for the leading food fairs:

- * ALIMENTARIA, Barcelona/Lisbon
- * ANUGA, Cologne
- * BIOFACH, Nuremberg
- * CIBUS, Parma
- * CONXEMAR, Vigo
- * ESE / SEAFOOD, Brussel
- * FISH, Bremen
- * FOODS & GOODS, Paris
- * FOODPEST, Budapest
- * GULFOOD, Dubai
- * IFFA, Frankfurt
- * IFE, London
- * IGEHO, Basel
- * IGW (Int. Green Week), Berlin
- * INTERCOOL, INTERMEAT, INTERMOPRO, Dusseldorf
- * INTERNORGA, Hamburg
- * MEGAVINO, Brussel
- * PLMA, Amsterdam
- * SALIMA, Brno
- * SIA, Paris
- * SIAL, Paris
- * TEMA, Copenhagen
- * TUTTOFOOD, Milan
- * WINE FAIR, London
- * VINEXPO, Bordeaux
- * VINISUD, Montpellier



• *You need something special?
... just call our 24hrs-hotline!*



VALENTIN Internationaler Messeservice GmbH & Co. KG

Industriestraße 39
40822 Mettmann

Tel.: +49 (0) 21 04 / 91 03 - 0
Fax: +49 (0) 21 04 / 91 03 - 91

info@valentin-messeservice.com
www.valentin-messeservice.com